

ELEVATION

SECTION ON AB

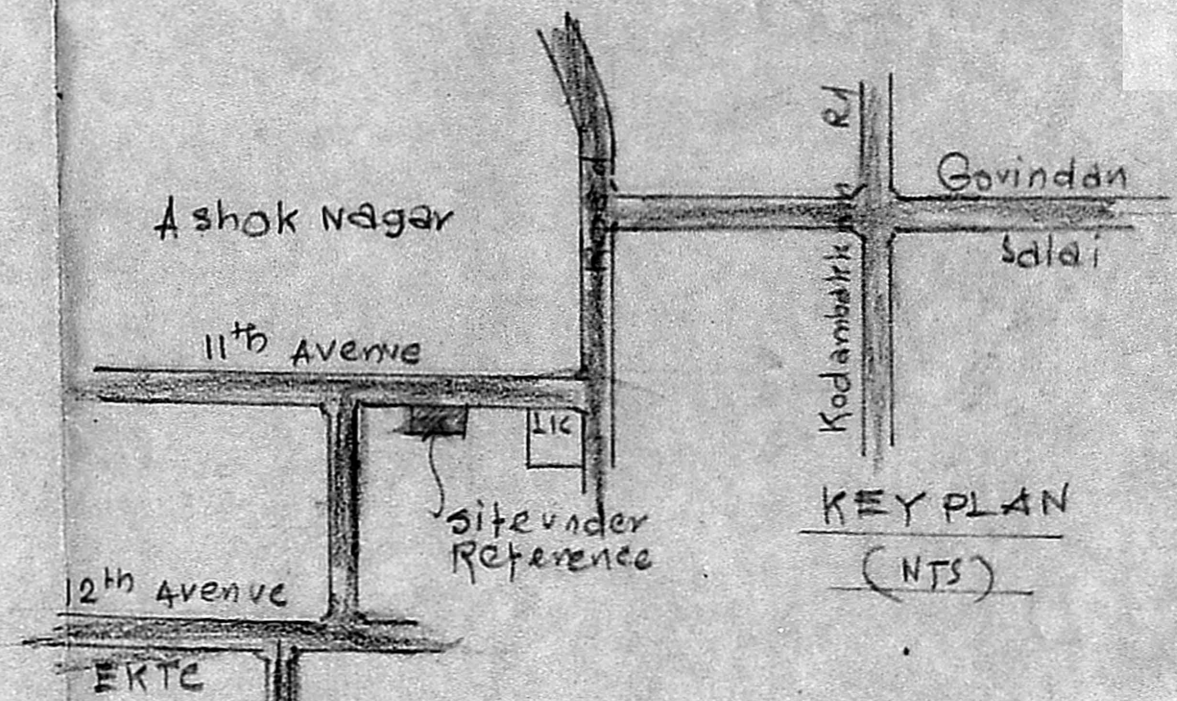

KEY PLAN (NTS)

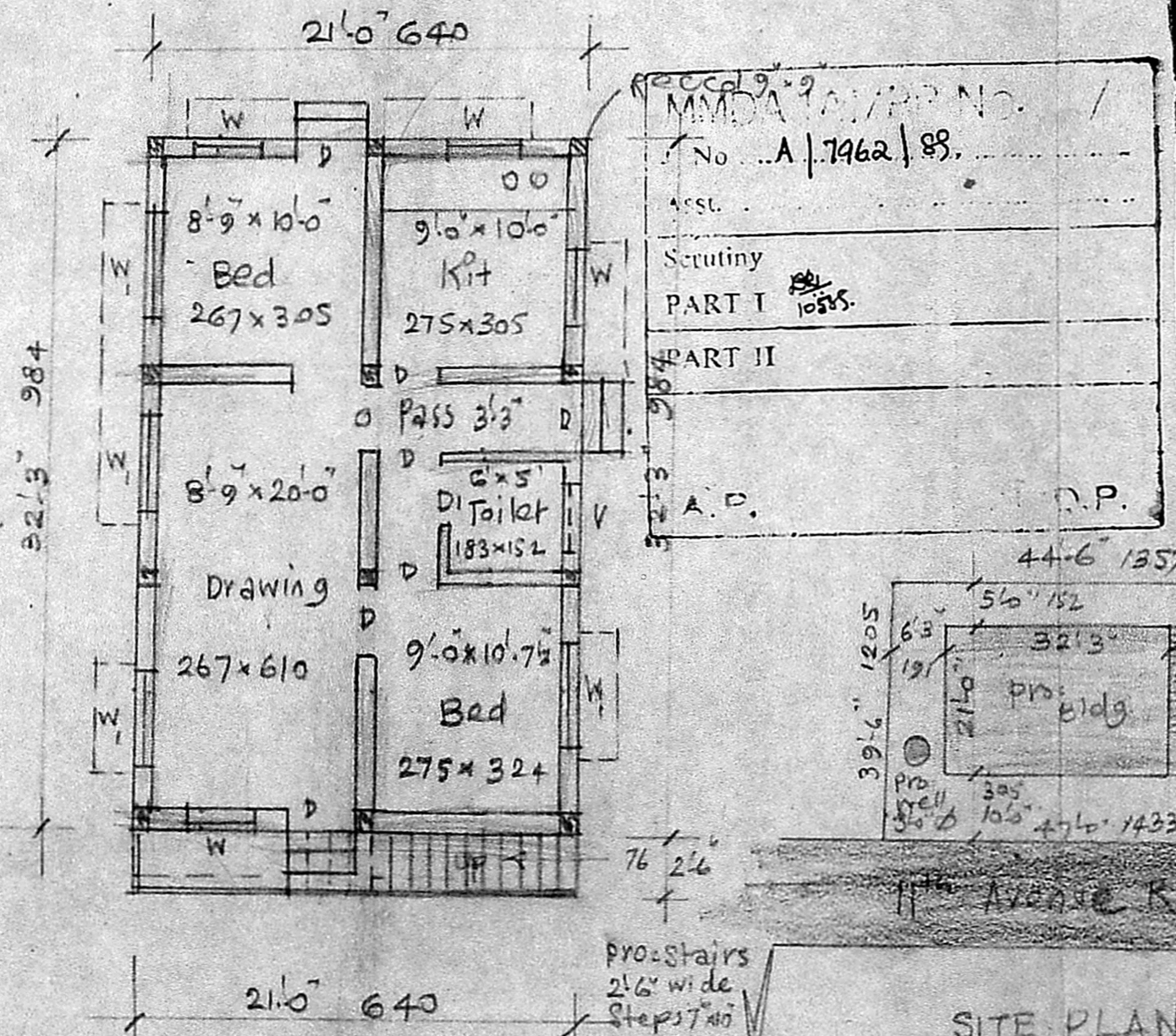

PLAN

Planning Permit No. A/504/89

**APPROVED**

Subject to the conditions in this office letter.

No. A/7962/89 Dt. 15-6-89.

*G. V. Jayaraman*  
15-6-89

FOR MEMBER SECRETARY  
MADRAS METROPOLITAN  
DEVELOPMENT AUTHORITY

REFERENCE		
D	Door	3'3" x 6'6" 99 x 198
DI	"	2'6" x 6'6" 76 x 198
W	Window	3'5" x 4'6" 91 x 137
WI	"	5'6" x 4'6" 152 x 137
V	ventilator	3'0" x 2'0" 91 x 61

PLAN OF PRO: BUILDING AT PLOT NO. PLOT NO. 2E, S. NO. 225/2, OF KODAMBAKKAM, BLOCK. B9, T.S. NO. 7, 11<sup>th</sup> AVENUE ROAD, MADRAS DN. NO. FOR MR. S. VENKATESWARALU.

Scale: (1" = 8'0") 1:100

Plot Area	1727	S. ft
Plinth Area	677	"
Open space	1050	S. ft

$14.33 \times 4.8 =$   
 $13.56 \times 1.5 =$   
 $4.97 \times 1.5 =$   
 $6.04 \times 1.5 =$   
**101.34 m**

$160.44$   
 $67.29$   

---

 $92.65 m$

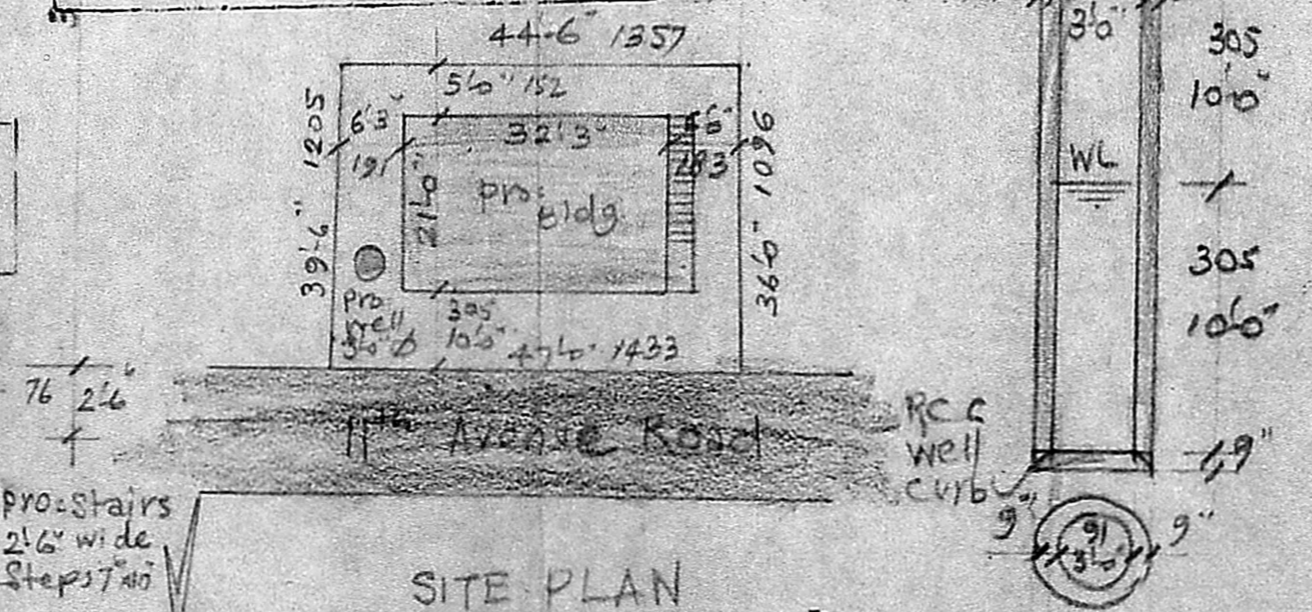

SITE PLAN

Scale: (1" = 24'0") 1:300

PLAN & SEC OF WELL

*S. Venkateswaralu*  
OWNER

Phone: 421988

**A. ARUNACHALAM, D.C.E.**  
CONSULTING CIVIL ENGINEER & CONTRACTOR,  
MADRAS CORPORATION LICENSED SURVEYOR,  
ALANDUR MUNICIPALITY,  
AMBITUR TOWNSHIP,  
LICENSE NO: 9  
2, KAKAIENR KADU JANIHI ROAD,  
SALIGRAMAM, MADRAS-600 081  
(NEXT TO SALIGRAMAM P. O. OFFICE)

**ENGINEER**